

FRONT ELEVATION

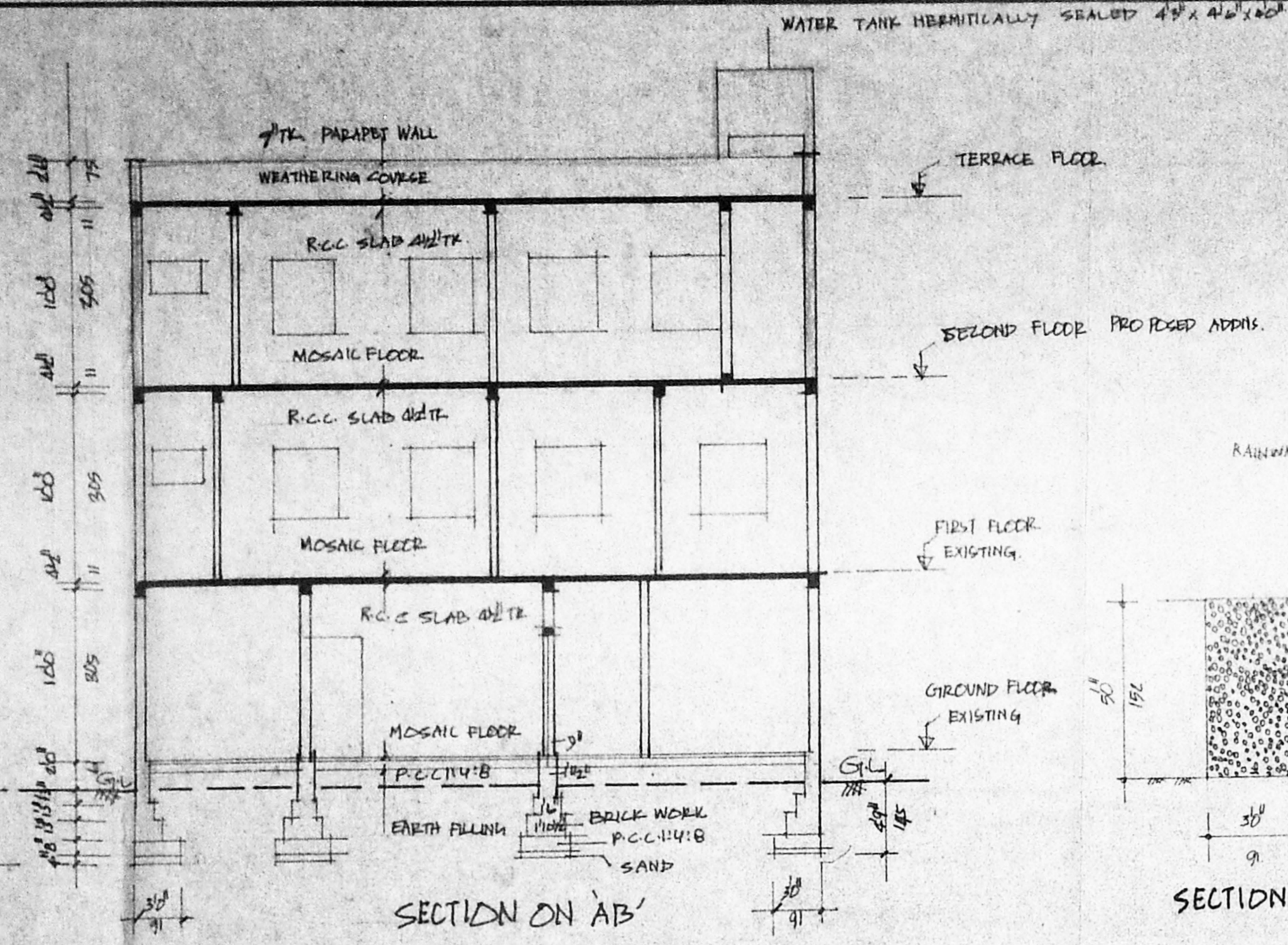

SECTION ON AB

A/17805/285/95
 Planning Permit No. _____
APPROVED
 SUBJECT TO THE CONDITIONS IN THIS OFFICE LETTER.
 No. A2/6842/95 - 5/95
 FOR MEMO 2353
 MADRAS METROPOLITAN DEVELOPMENT AUTHORITY
 MADRAS 600 008

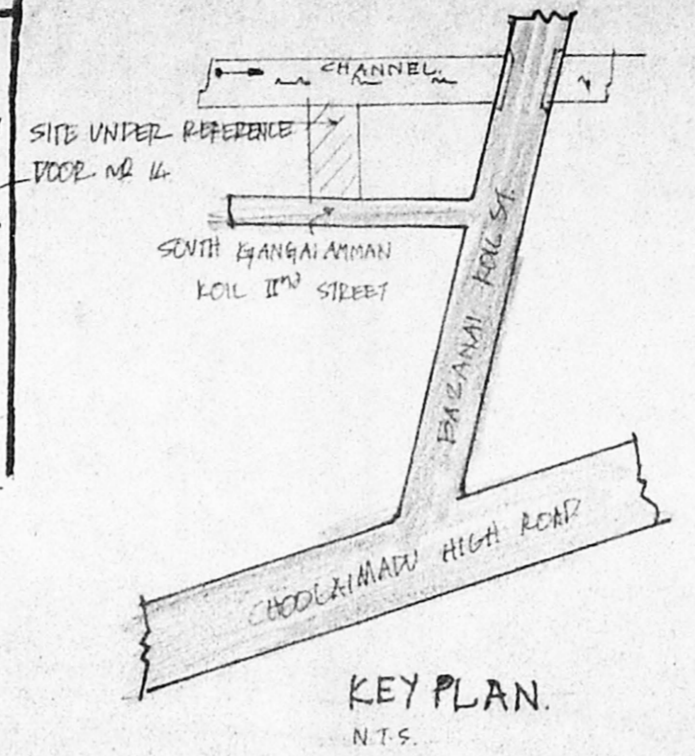

KEY PLAN

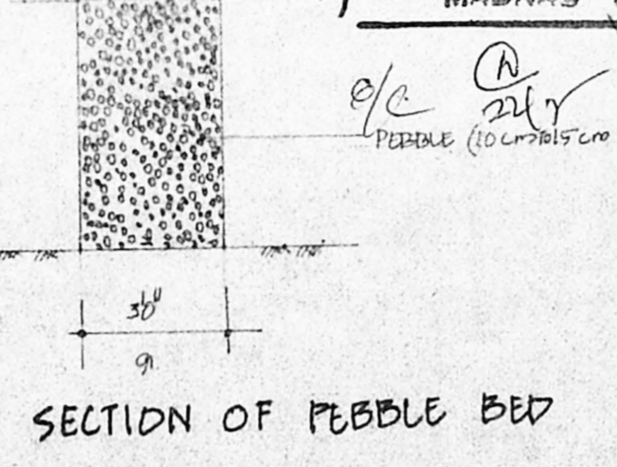

SECTION OF PEBBLE BED

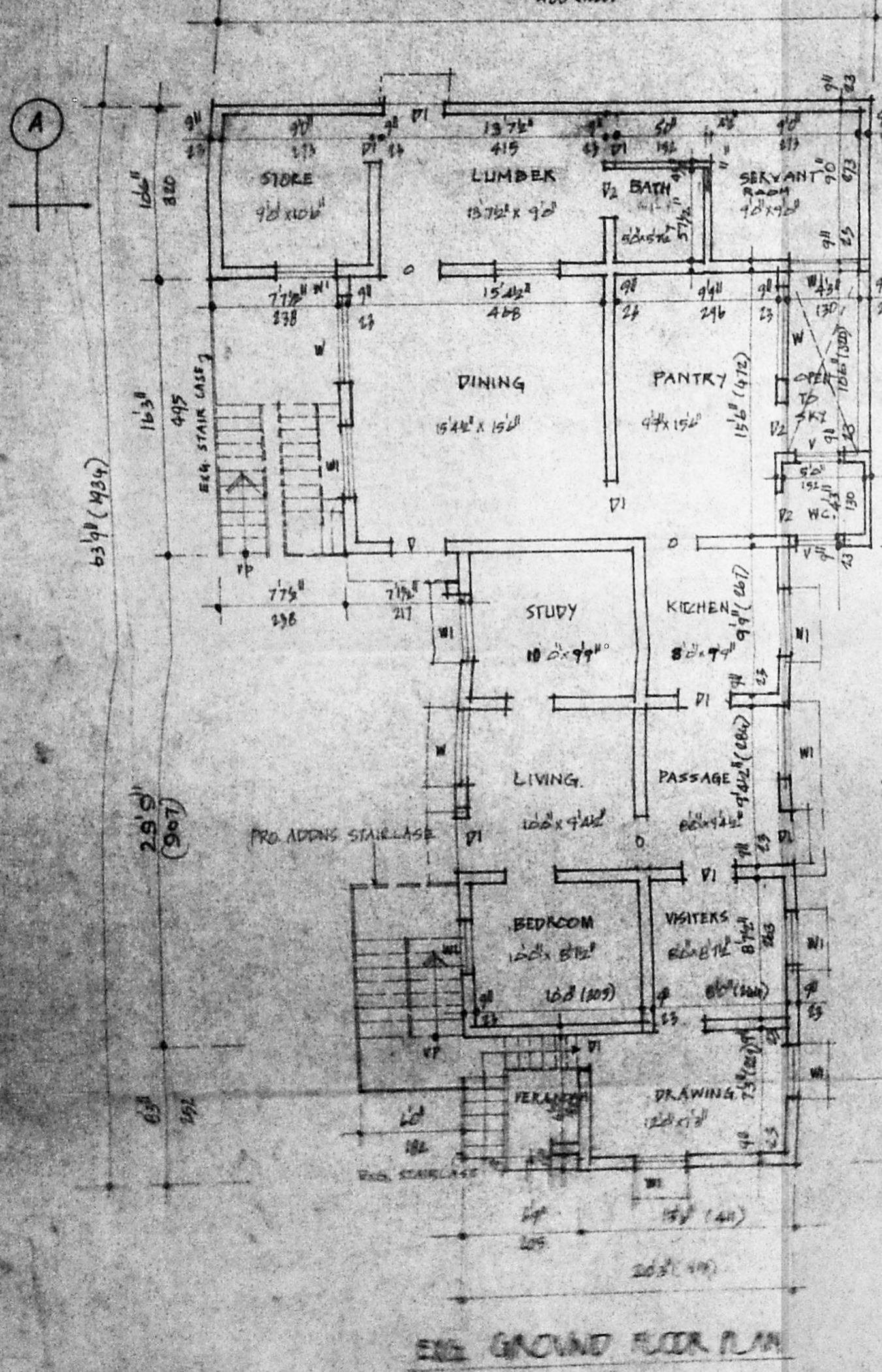

EXG. GROUND FLOOR PLAN

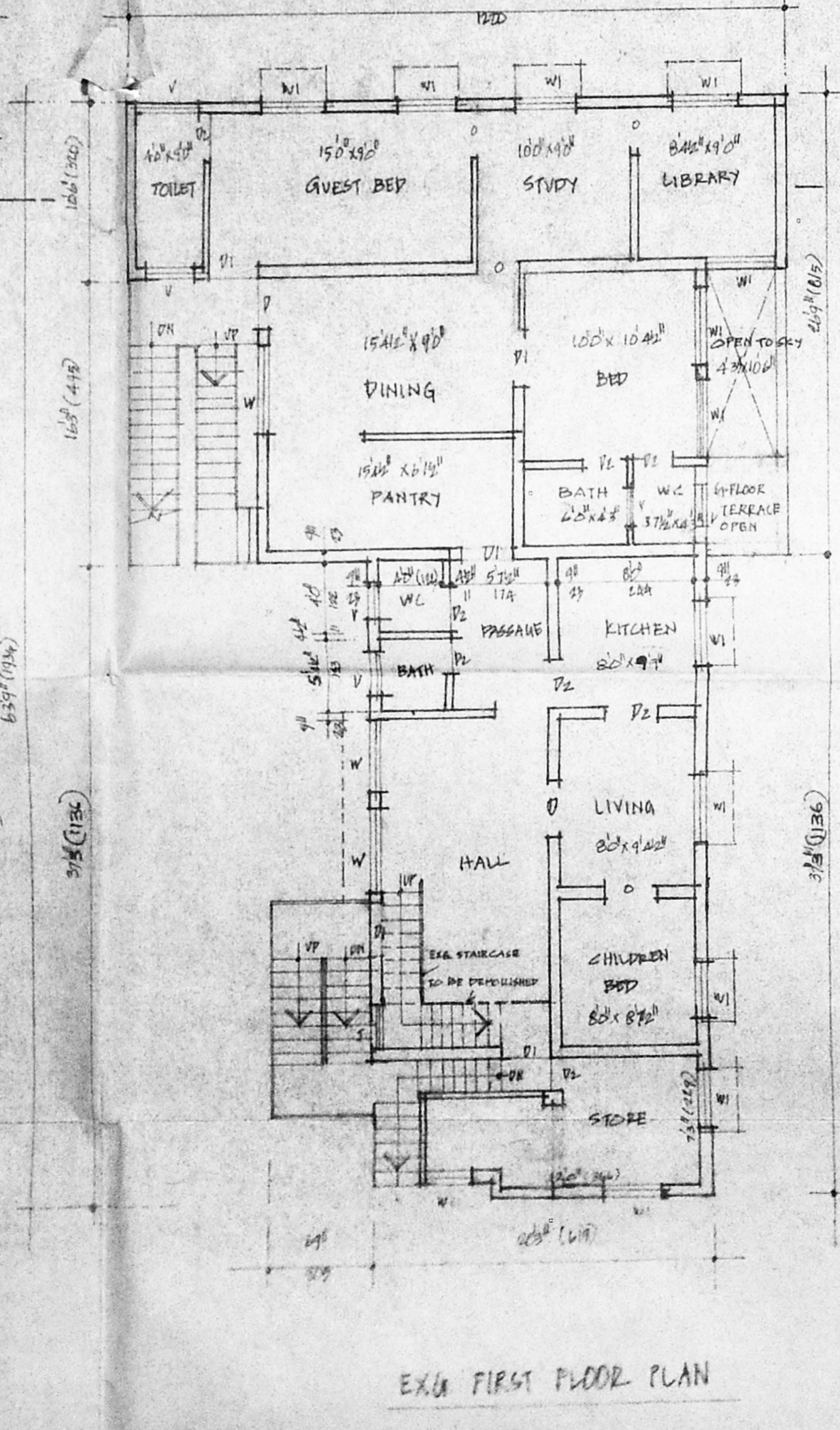

EXG. FIRST FLOOR PLAN

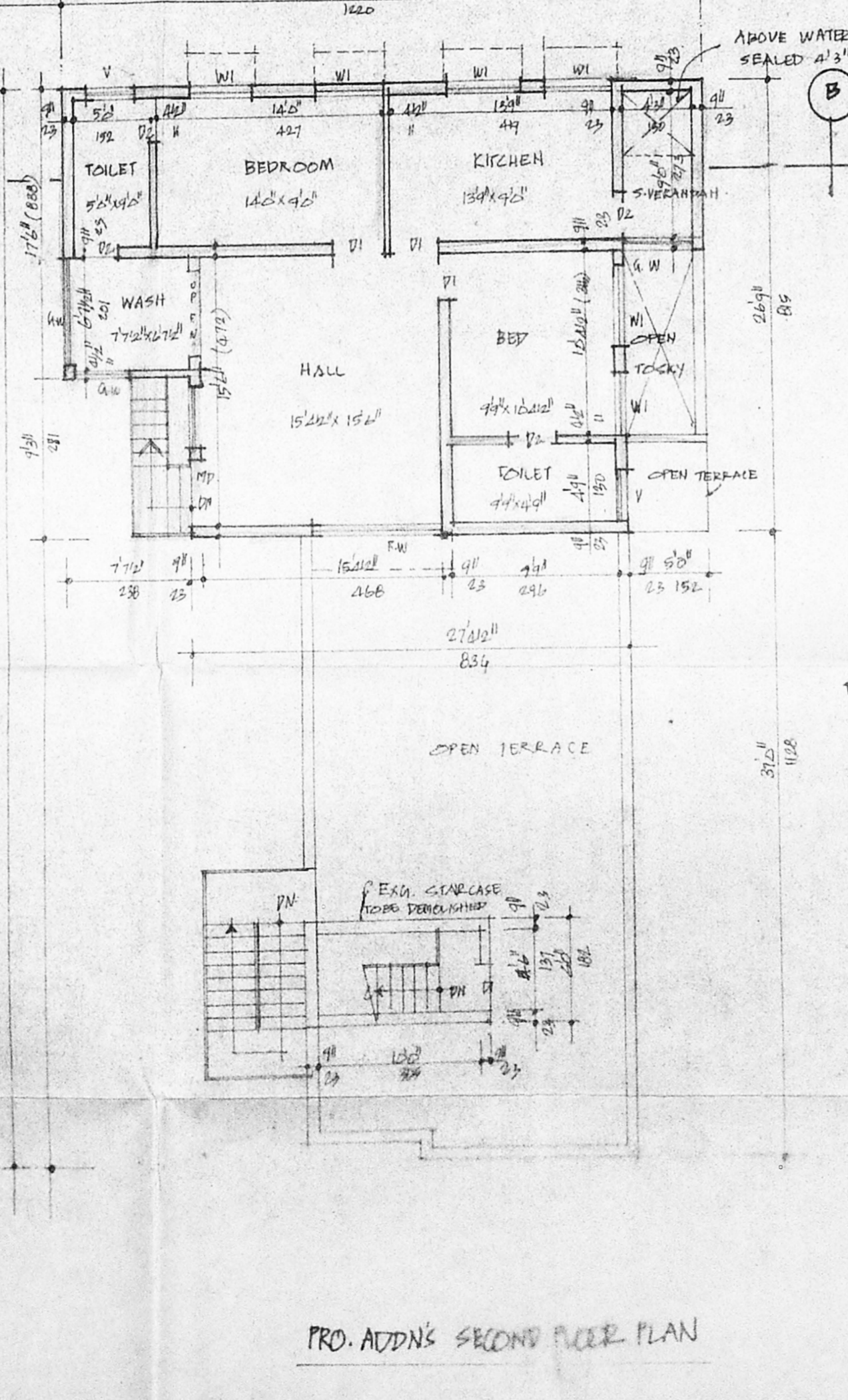

PRO. ADD'NS SECOND FLOOR PLAN

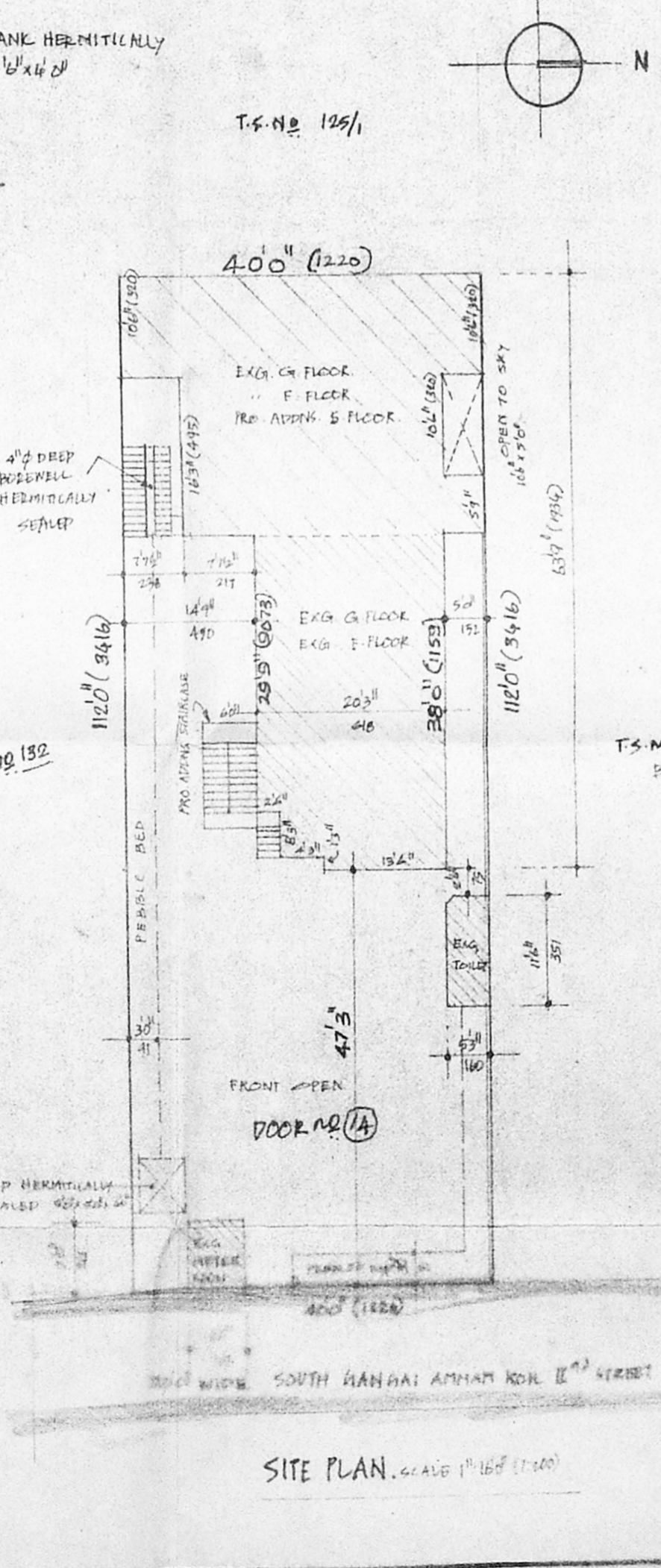

SITE PLAN. SCALE 1" = 100'

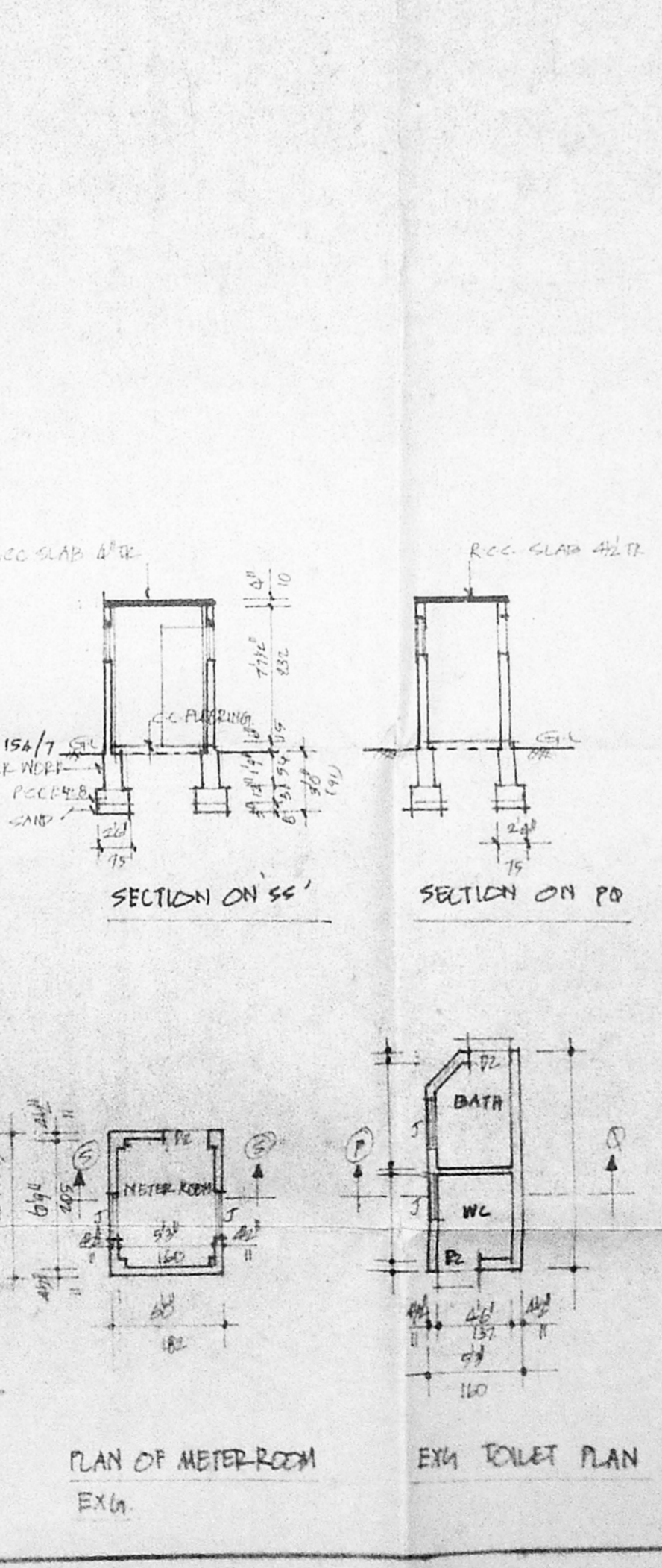

PLAN OF METER ROOM EXG.

EXG. TOILET PLAN

Revised plan
 A2/6842/95
 2/15

JOINERY DETAILS

M.D.	MAIN DOOR	2 1/2 x 7 1/2	100 x 2 1/2
D1	DOOR	2 1/2 x 4 1/2	91 x 2 1/2
D2	DOOR	2 1/2 x 7 1/2	79 x 2 1/2
F.W.	FRENCH WINDOW	7 1/2 x 7 1/2	2 1/2 x 2 1/2
W	WINDOW	2 1/2 x 2 1/2	19 1/2 x 2 1/2
W1	WINDOW	4 1/2 x 2 1/2	12 1/2 x 2 1/2
V	VENTILATOR	2 1/2 x 2 1/2	4 1/2 x 2 1/2
S	R.C.C. SALLY		
G.W.	GRILL WINDOW		

AREA DETAILS

	SOFT	M ²
PLOT EXTENT	4480	416.19
EXG. GROUND FLOOR PLANT AREA	1735	161.18
EXG. FIRST FLOOR	1804	149.0
PRO. ADD'NS. SECOND FLOOR	918	85.2 m ²
TOTAL	4257	395.38 m ²
PLOT COVERAGE	387	
F.S.I.	0.95	

COLOUR

PROPOSED ADDITIONS	[Symbol]	S DURAIPANDIAN
EXISTING	[Symbol]	D.E. AMRASE, F.I.V., ETL, AND
ROAD	[Symbol]	STRUCTURE ENGINEER, VILUPPATTUR
PLOT BOUNDARY	[Symbol]	INDUSTRIAL CONSULTANT, MADRAS
DEMOLITION	[Symbol]	SUBURBAN CORPORATION, MADRAS
REGULARIZATION	[Symbol]	S. I. VISWES KILPAGI GARDH

PLAN SHOWING THE PROPOSED ADDITIONAL CONSTRUCTION OF SECOND FLOOR AT DOOR NO. 14, SOUTH GANGAI AMMAN KOL IIND ST. CHOOLAIMADU MADRAS. S. NO. 252/2 OF PULIVUR VILLAGE, T.S. NO. 154/10 BLOCK NO. 22 CORPORATION DIVISION NO. 80 SCALE 1" = 80' (1:100)

OWNER